

SEASONS



YOUR STYLE, SELF MADE

*Self
Style*



wall: SEASON PETROLIO JULY 7,5x30/3"x12"
floor: ELEMENTS METAL 20x20/8"x8"

*Self
Style*

Season

Soffici strutture accompagnate da moderni colori opachi, rappresentano l'ultima tendenza del momento. Season è in grado di donare perfetto equilibrio tra moderno e classico, con intenso stile. Season offre ai vostri ambienti un tocco di grande personalità senza essere eccessivo.

Soft structures with warm and modern matt colours represent the very last trend. Season is able to give the perfect balance between classic and modern, with strong style. Season offers a unique touch without being too extreme.

1 finitura
1 surface

5 colori
5 colours

1 formato
1 size

7,5x30
3"x12"

PASTA BIANCA SMALTATA
GLAZED WHITE BODY



wall: SEASON BROWN NOVEMBER/WHITE JANUARY .7,5x30/3"x12"
floor: ELEMENTS METAL .20x20/8"x8"





SEASON: ALL COLORS .7,5x30/3"x12"



SEASON BEIGE MAY.7,5x30/3"x12"



| MAIN DISHES | | FRIDAY HAPPY HOUR | | HOT DRINKS | |
|-------------|----------------|-------------------|----------------|-------------|--|
| | Dish Name \$10 | 5PM TILL 9PM | | Drink Name | |
| | Dish Name \$12 | | | Drink Name | |
| | Dish Name \$17 | | | COLD DRINKS | |
| STARTERS | | SIDES | | DRINKS | |
| | Dish Name \$10 | | Dish Name \$10 | Drink Name | |
| | Dish Name \$12 | | Dish Name \$12 | Drink Name | |
| | Dish Name \$15 | | Dish Name \$15 | Drink Name | |
| | Dish Name \$15 | | Dish Name \$15 | Drink Name | |
| | Dish Name \$17 | | Dish Name \$17 | Drink Name | |

wall: SEASON PETROLIO JULY 7,5x30/3"x12"/TORELLO PETROLIO JULY 2x30/0,8"x12"
 floor: TERRAZZO DECOR 15.25x25/10"x10"

Season



PASTA BIANCA SMALTATA
GLAZED WHITE BODY

Self Style



cst-005
beige may
7,5x30/3"x12"

■ S100

*sviluppo grafico/design development

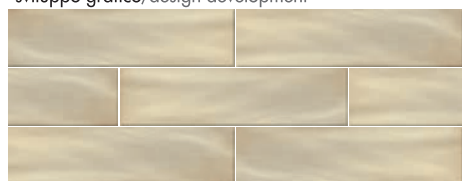

cst-001
white january
7,5x30/3"x12"

■ S100

*sviluppo grafico/design development

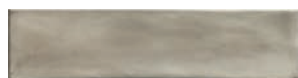
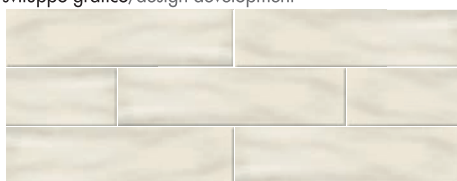

cst-002
taupe march
7,5x30/3"x12"

■ S100

*sviluppo grafico/design development

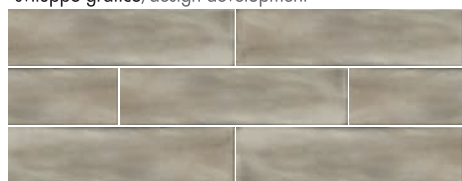

cst-004
petrolio july
7,5x30/3"x12"

■ S100

*sviluppo grafico/design development

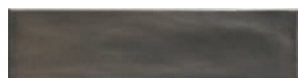
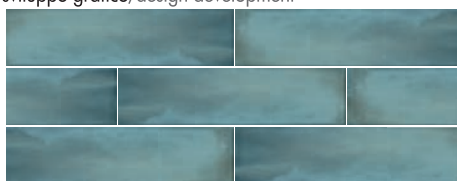

cst-003
brown november
7,5x30/3"x12"

■ S100

*sviluppo grafico/design development

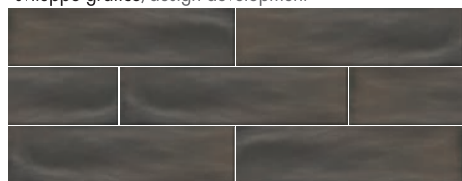

PEZZI SPECIALI SPECIAL PIECES

torello 2x30/0,8"x12"



white january **cst-015**

petrolio july **cst-016**

taupe march **cst-017**

PZ.BOX 24

● SP60

| | ≡ mm | Pz/Box | Kg/Box | Mq/Box | Box/Pal | Kg/Pal | Mq/Pal |
|---------------|------|--------|--------|--------|---------|--------|--------|
| 7,5x30 3"x12" | 9 | 20 | 6,56 | 0,45 | 108 | 708,48 | 48,60 |

Simbologia - symbols



fotografia prodotto* - tile photo*

ccu-106

codice articolo - item code

beige

colore - colour

7,5x30/3"x12"

formato - size

■ **S800**

codice prezzo al m² - price code per m²

PEZZI SPECIALI SPECIAL PIECES

nome prodotto/formato
product name/size

london 5x30/2"x12"



fotografia prodotto* - tile photo*

colori disponibili
available colours

white **ccu-120**
gray **ccu-122**

codice articolo - item code

PZ.BOX 20

pezzi per scatola - pieces per box

● **SP90**

codice prezzo al pezzo - price code per pieces





* i colori e le strutture dei prodotti fotografati sono da ritenersi puramente indicativi.
* colours and textures of photographed products must be considered merely indicative.

| formato size | spessore thickness | pezzi per scatola pieces per box | kg. per scatola kg. per box | mq. per scatola mq. per box | numero scatole per paletta boxes per pallet | kg. per paletta kg. per pallet | mq. per paletta mq. per pallet |
|-----------------|-----------------------|-------------------------------------|--------------------------------|--------------------------------|--|-----------------------------------|-----------------------------------|
| | mm | Pz/Box | Kg/Box | Mq/Box | Box/Pal | Kg/Pal | Mq/Pal |
| 7,5x30 3"x12" | 10 | 16 | 7,10 | 0,36 | 108 | 766,80 | 38,80 |

** tonalità miscelate - shading variations



Dati tecnici - technical data

| proprietà fisico - chimiche physical - chemical properties | | metodo di prova standard of test | season |
|---|---|-------------------------------------|---|
| | | | PASTA BIANCA SMALTATA GLAZED WHITE BODY |
|  | assorbimento acqua water absorption | UNI EN ISO 10545-3 | AA> 10% GRUPPO BIII |
|  | resistenza alla flessione bending strength | UNI EN ISO 10545-4 | RM> 150 KG/CM2 |
|  | resistenza superficie (scala MOHS) scratch hardness (MOHS scale) | EN - 101 | HARDNESS 4 (SMALTO LUCIDO/GLOSSY FINISHING) HARDNESS 5 (SMALTO OPACO/MATT FINISHING) |
|  | resistenza al cavillo crazing resistance | UNI EN ISO 10545-11 | RESISTENTE RESISTANT |
|  | resistenza ai prodotti chimici di uso domestico e alle macchie resistance to household chemicals and to stains | UNI EN ISO 10545-14 | CONFORME ACCORDING TO STANDARD |
| | | UNI EN ISO 10545-13 | |

*Self
Style*

YOUR STYLE, SELF MADE

Via Emilia Romagna, 83
41049 Sassuolo (MO) Italy
tel . +39 0536 259210
fax +39 0536 807449
www.selfitaly.com